

# RECORDED ORIGINAL 153

# PLAN MAP BUNDLE 10053

RESTRICTIONS:  
ALL LOTS ARE SUBJECT TO DECLARATION  
OF RESTRICTIVE COVENANTS RECORDED  
AS AN ADJUNCT HERETO

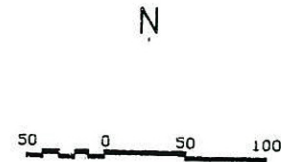

- GENERAL NOTES:
1. AREA: 3.718 ACRES
  2. ZONED: A-1
  3. ELECTRICAL: G.S.U. CO.
  4. WATER SUPPLY: B.R.W.W. CO.
  5. TELEPHONE: SOUTH CENTRAL BELL CO.
  6. CABLE: CABLEVISION
  7. SEWER: INSIDE C.S.D.
  8. 100 YEAR FLOOD ELEVATION:
  9. NUMBER OF LOTS: 10

ENC. 153 ENCL. 10053  
 2. 50 AND RECORDED  
 3. EAST BATON ROUGE PARISH, LA.  
 4. 100 AND 65. 28 DATED 1987  
 5. BY FILED  
 6. BY MIKE CANNON  
 7. CLERK OF COURT & RECORDER  
 8. CERTIFIED TRUE COPY  
 9. DEPUTY CLERK & RECORDER

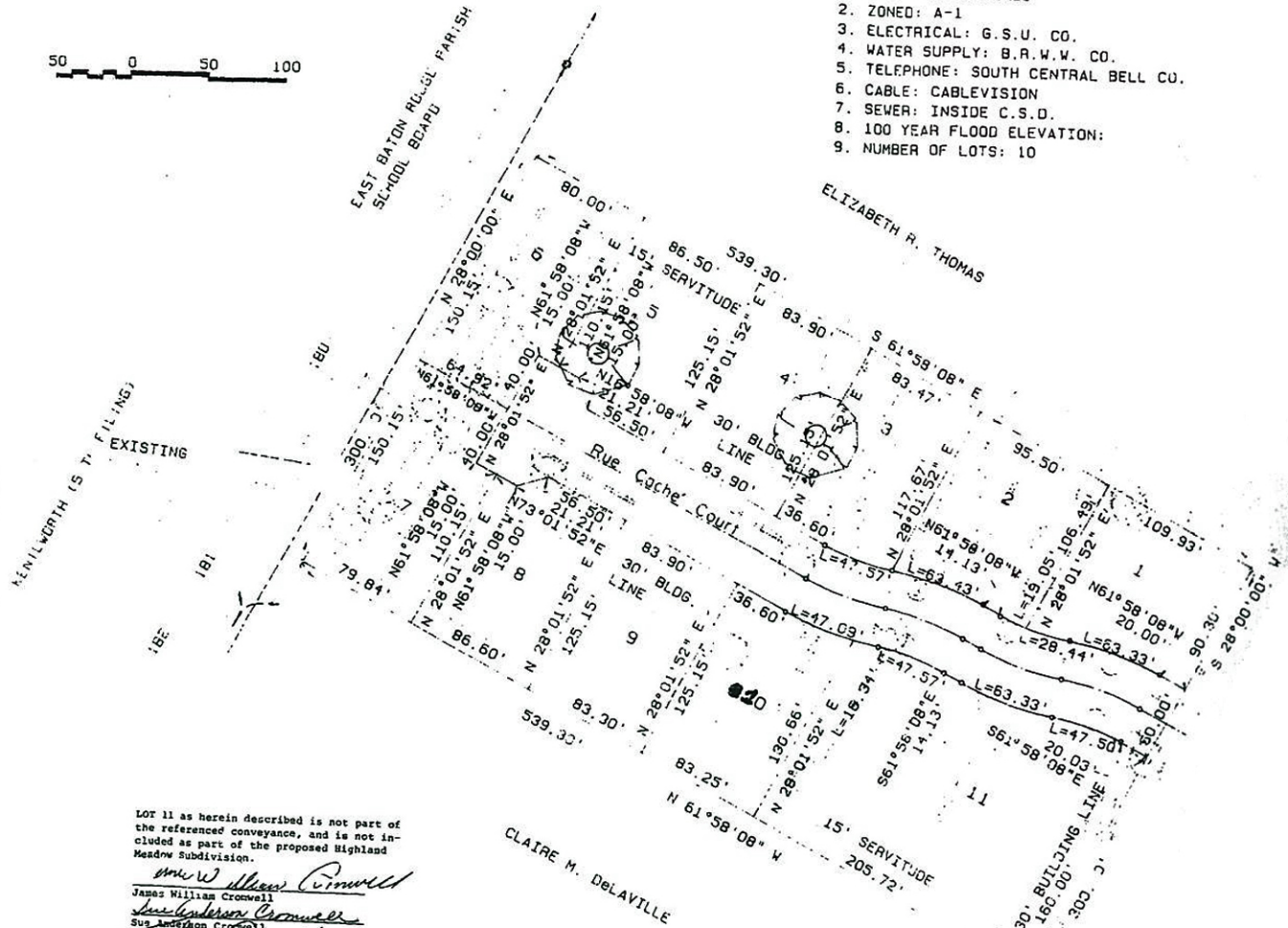

VICINITY MAP

FINAL PLAT  
 OF  
 SECTION 64, T 8 S - R 1 E  
 PARISH OF EAST BATON ROUGE  
 STATE OF LOUISIANA  
 FOR  
 BILL CROWELL

RECOMMENDED FOR APPROVAL:

LOT 11 as herein described is not part of the referenced conveyance, and is not included as part of the proposed Highland Meadow Subdivision.

*James William Crowell*  
*Suzanne Anderson Crowell*  
*Ted Wiley Crowell*  
*Barbara Ann Jefferson Crowell*  
*Barbara Ann Jefferson Crowell Johnson*  
*Roy Alan Johnson*

APPROVED:

THE VARETUS  
 For Identification with an act of  
 Conveyance  
 this day passed before me.  
 Baton Rouge, Louisiana, 3rd 1987  
*Edward J. Douglas*  
 Notary Public

FERRIS AND ASSOCIATES, INC.  
 CONSULTING ENGINEERS  
 BATON ROUGE, LOUISIANA