

MRS. BLANCHET JOLLISSANT

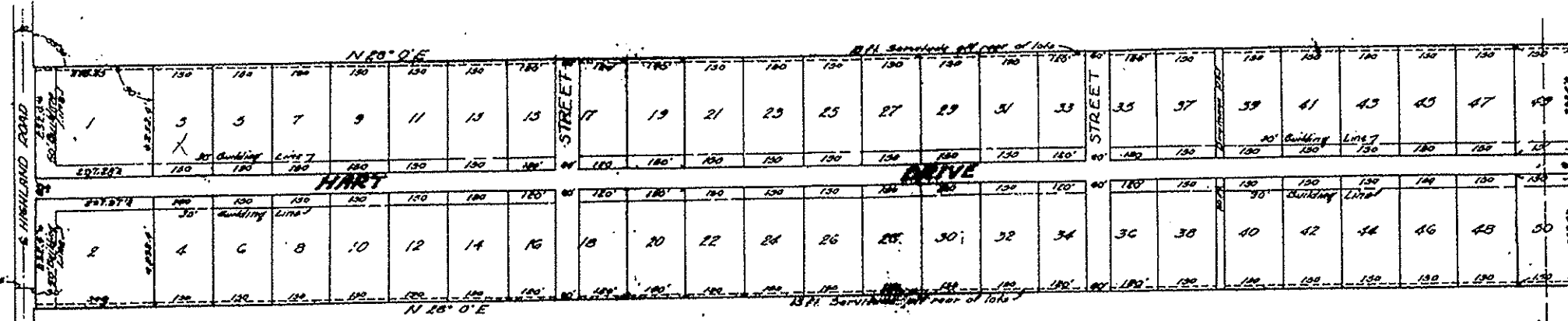

MRS. ANNA YOUNG HAMMATT (EST.)

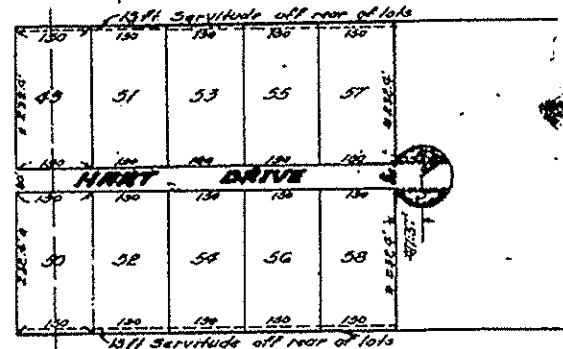
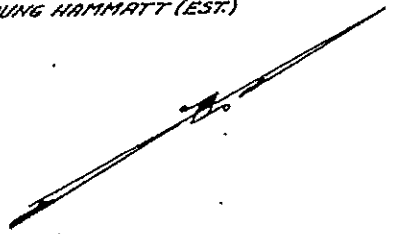

Note:
 The public is granted a servitude of Right-of-Way in and over land within the areas shown as A & B on the plat, which said Right-of-Way is granted for use as a Turn-Around in connection with Hart Drive, it being the understanding of the subdivider over, that if Hart Drive is extended, servitude in favor of the public to the Right-of-Way on the property within area shall be revoked and the ownership of the property, free from said servitude, shall vest in the owners of the abutting property.

Know All Men By These Presents:
 That Albert H. Hart and Marguerite Hart Land have caused to be made this plat of Highland Road Estates located in East Baton Rouge Parish.
 The Streets and Rights of Way shown on this plat are hereby dedicated to the perpetual use of the public for proper purposes and further all shown as servitudes are granted to the public for use of utilities, drainage, removal of septic tank effluent or sewage or any other proper purpose for the general interest of the public.
 No person shall provide or install a method of sewage treatment other than connection to a sanitary sewer system until the design for that method of treatment and disposal has been approved by the East Baton Rouge Health Unit. Plans for such systems may be obtained from the Health Unit.
 Property shown herein is subject to restrictions as filed in Orig. 303.

Albert H. Hart
 Albert H. Hart
 Marguerite Hart Land
 Marguerite Hart Land

**FINAL PLAT
 OF
 HIGHLAND ROAD ESTATES
 SECTION 1 (FIRST FILING)**

Property shown is located in Section 65,
 T-8-S, R-1-E, Greensburg District of La.
 in the Parish of East Baton Rouge.
**FOR
 ALBERT H. HART & MARGUERITE HART LAND**

This is to certify that this plat is in accordance
 with Act 31 of 1930 and conforms to all Parish
 Ordinances governing Subdivision of Land.
 Baton Rouge, La.
 Jan. 30, 1932
 Chas. Estlin Peters
 Civil Engr. & Surveyor

Recommended for Approval:
 L. J. Muse
 Director of Public Works
 Recommended for Approval:
 M. J. Jones, Planning Engineer
 Planning Commission, East Baton Rouge Parish
 Approved:
 Jimmy M. Staker
 City-Parish Council, East Baton Rouge Parish
 Jimmy M. Staker, Parish Clerk
 April 10, 1932

33
 3033

377